

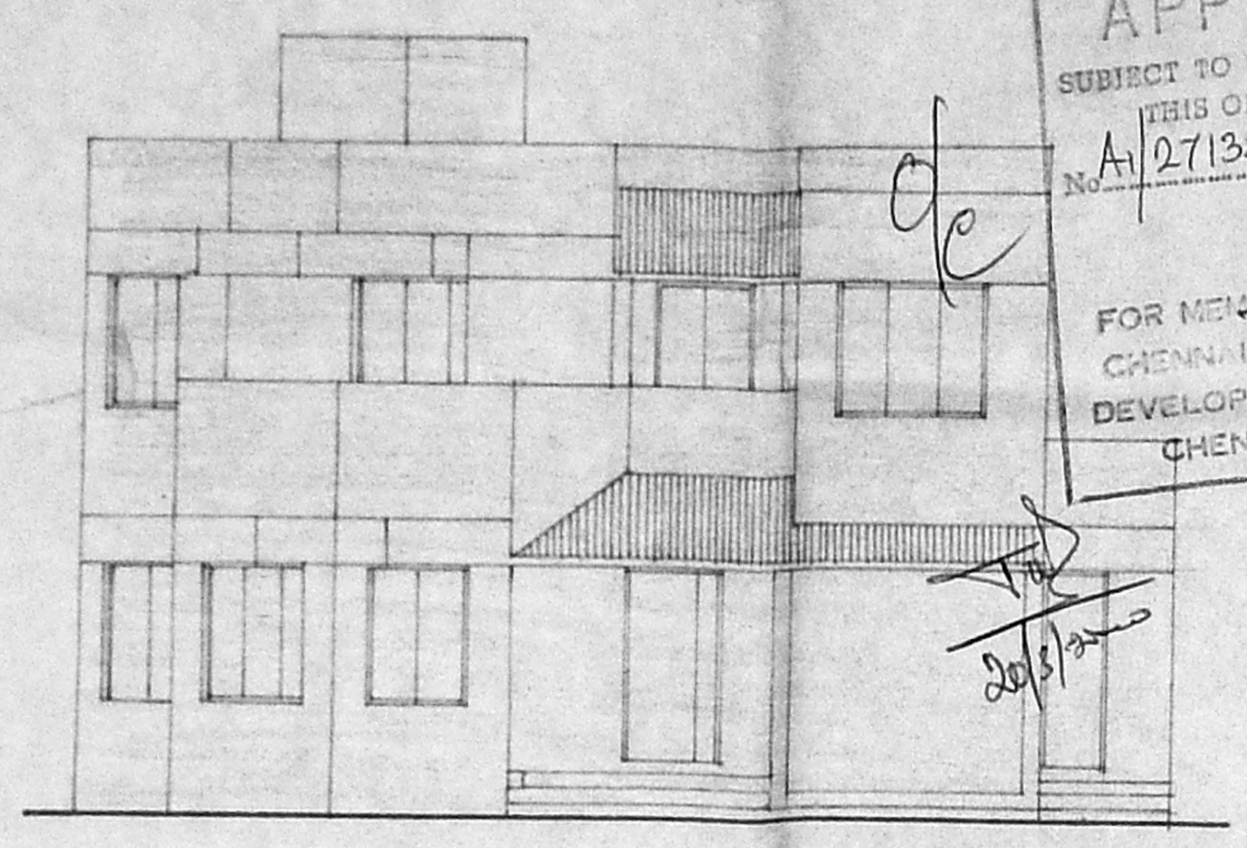

A/26843/56/2000  
 Planning Permit No.  
**APPROVED**  
 SUBJECT TO THE CONDITIONS IN  
 THIS OFFICE LETTER.  
 No. A/27132/99 Date: 20.3.2000  
 JPL  
 FOR MR. P. SURESH KUMAR  
 CHENNAI METROPOLITAN  
 DEVELOPMENT AUTHORITY,  
 CHENNAI - 600 008.

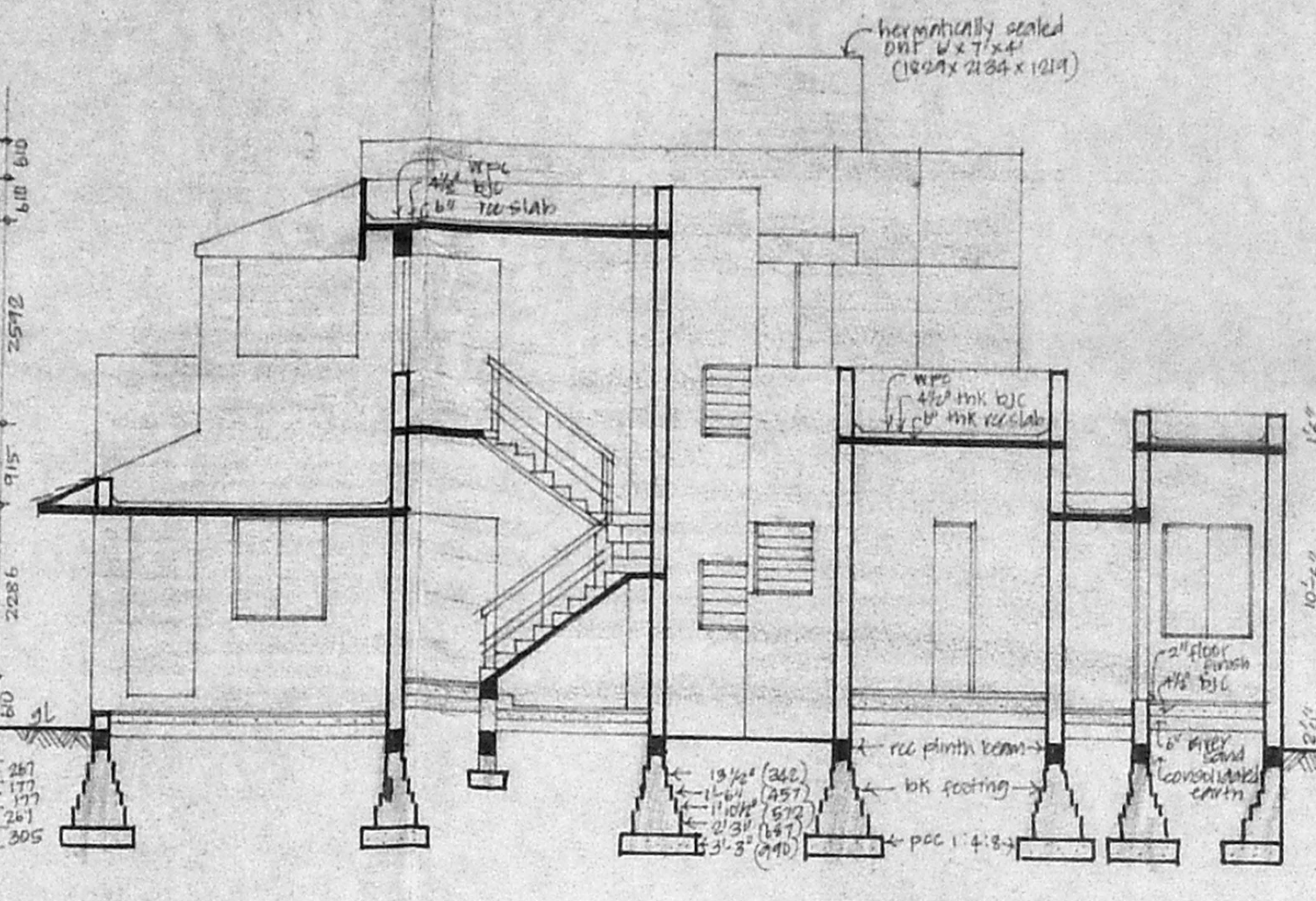

front elevation  
 ↓ a



section thro aa,  
 ↓ a

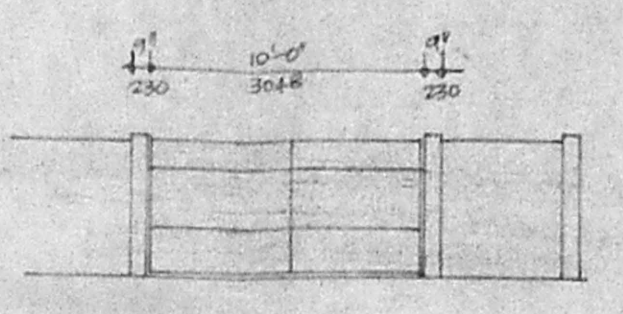

elevation of gate  
 and compound wall

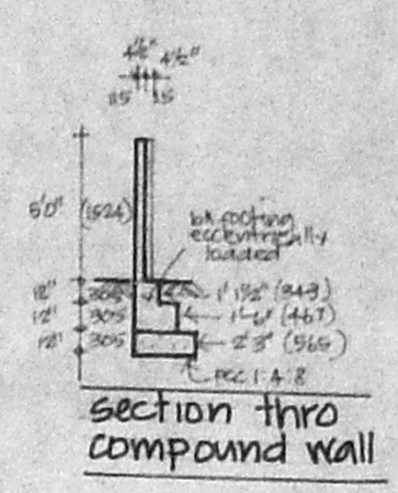

section thro  
 compound wall

**schedule of joinery**

d	4'-0" x 7'-0" (1219 x 2135) + w. panelled door
d1	3'-3" x 7'-0" (915 x 2135) " " "
d2	3'-0" x 7'-0" (915 x 2135) " " "
d3	2'-9" x 7'-0" (840 x 2135) " " "
d4	2'-6" x 7'-0" (762 x 2135) " " "
sd1	6'-0" x 7'-0" (1830 x 2135) + w. door cum window
sd2	4'-0" x 7'-0" (1219 x 2135) " " "
o	4'-0" x 7'-0" (1219 x 2135) opening
o2	3'-0" x 7'-0" (915 x 2135) " " "
w1	5'-10" x 5'-0" (1780 x 1525) + w. glazed window
w2	4'-0" x 5'-0" (1219 x 1525) " " "
v	4'-0" x 3'-0" (1219 x 915) + w. sandy lowered ventilator
v1	3'-0" x 3'-0" (915 x 915) " " "
v3	3'-0" x 2'-2" (915 x 660) " " "

**statement of area.**

Plot area	- 2952 sqft (274.247 m <sup>2</sup> )
built-up area	g.f. - 1625 sqft (150.966 m <sup>2</sup> )
	f.f. - 800 sqft (74.322 m <sup>2</sup> )
total	- 2425 sqft (225.288 m <sup>2</sup> )
allowable f.s.i.	- 15
f.s.i. availed	- 0.82
allowable p.c.	- 65%
p.c. availed	- 55%

**colour code reference**

[Symbol]	boundary of site
[Symbol]	proposed works
[Symbol]	road
[Symbol]	sewage line

sanctioned layout no:  
 DPS 56/76

licensed surveyor

owner

W  
 S → N  
 E  
 date: 25.1.99  
 scale: 1" = 8'-0" (1:100)

proposed residence for  
 Mr. P. Suresh Kumar at  
 plot no: 26 palavakkam  
 village no: 112, Tambaram  
 taluk, Kanchipuram district  
 S. no: 11/1A1

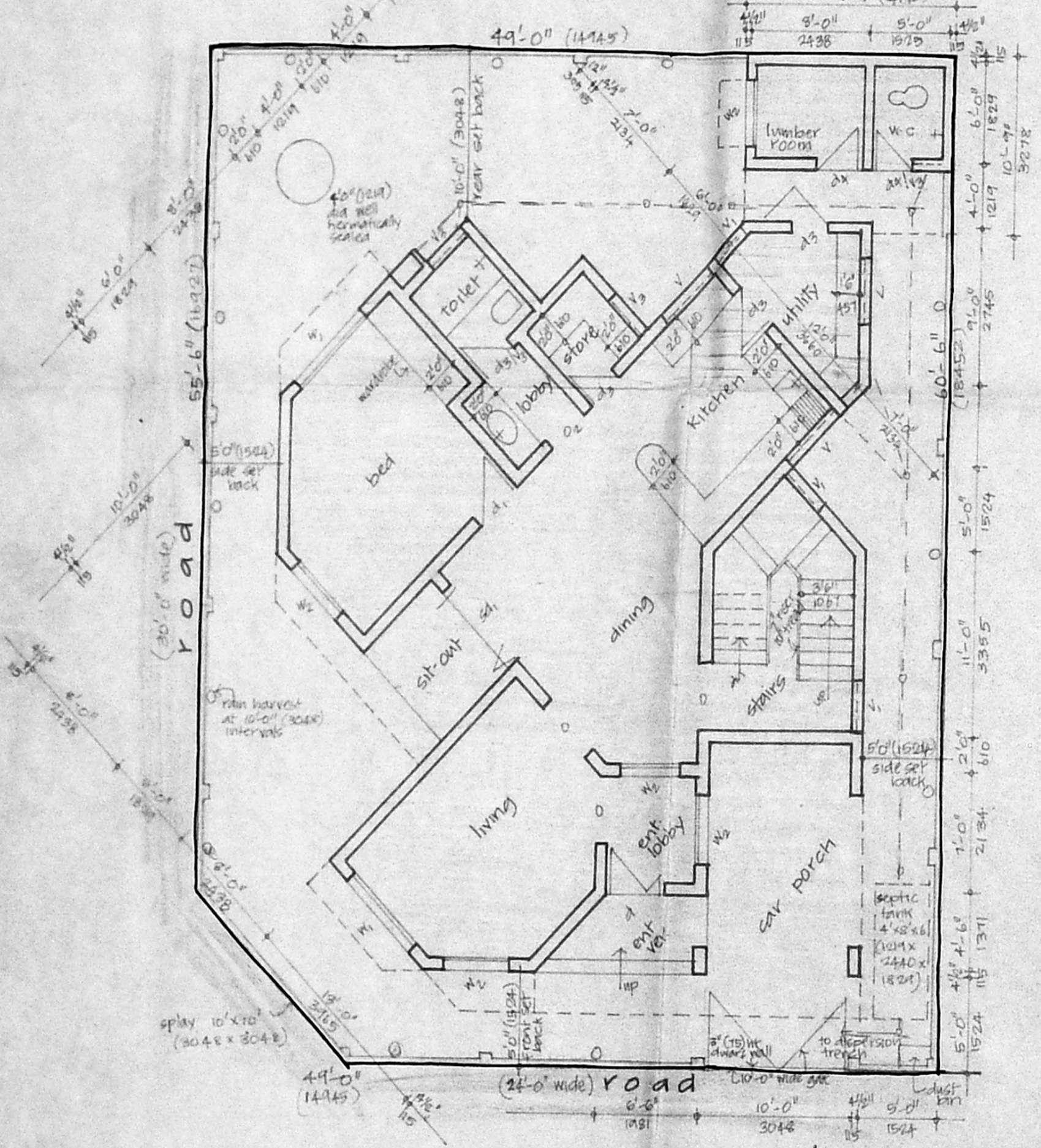

ground floor plan.

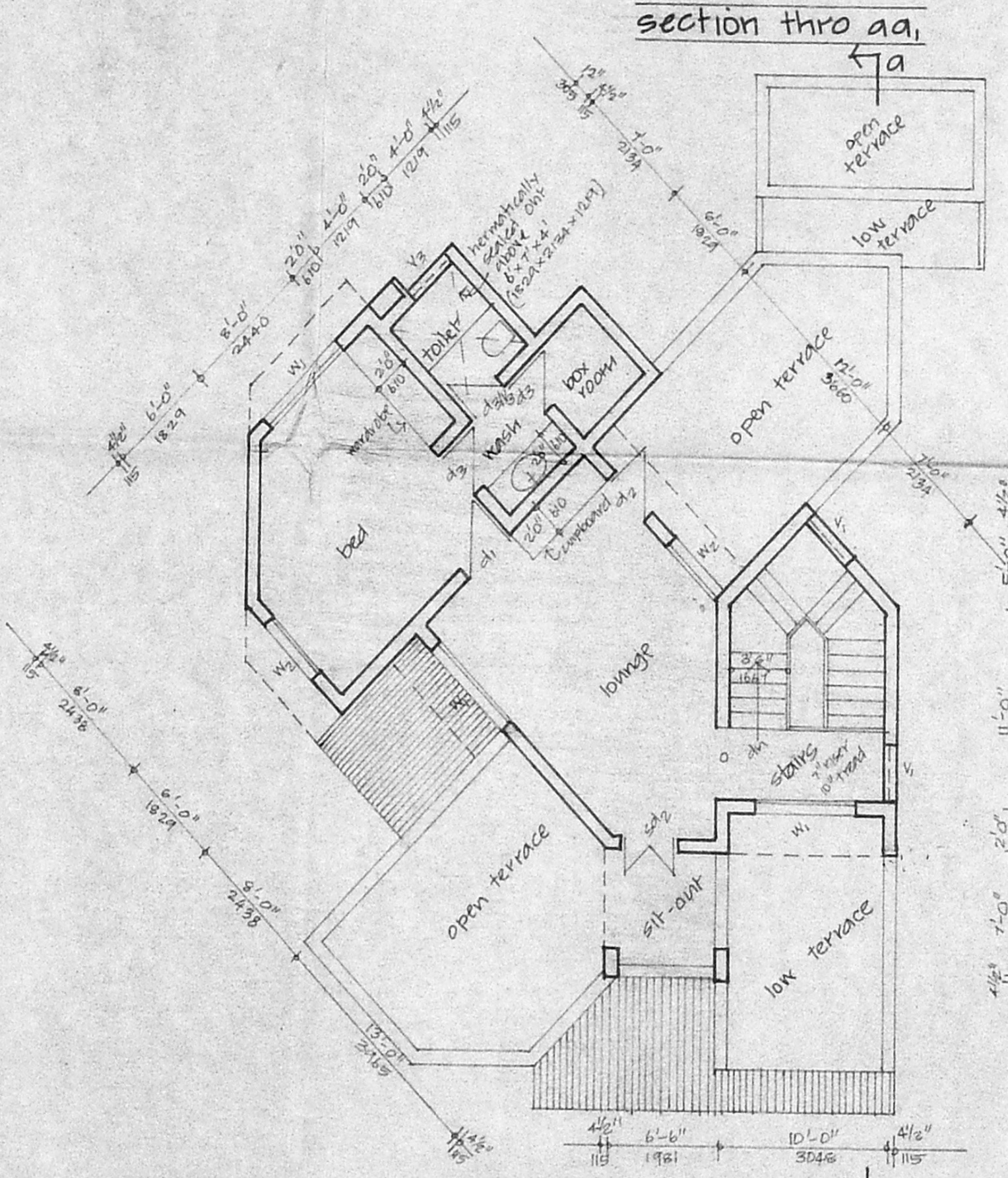

first floor plan.

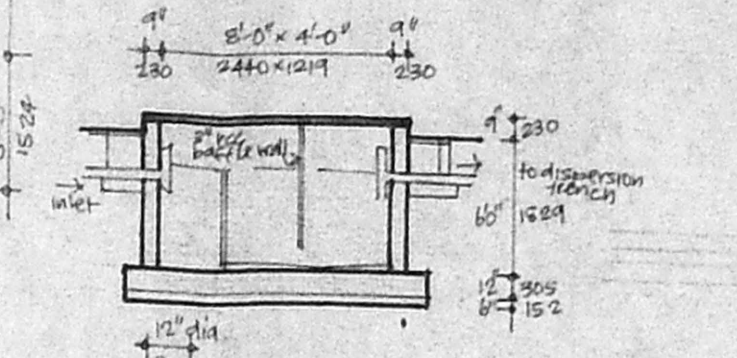

section thro  
 rain harvest

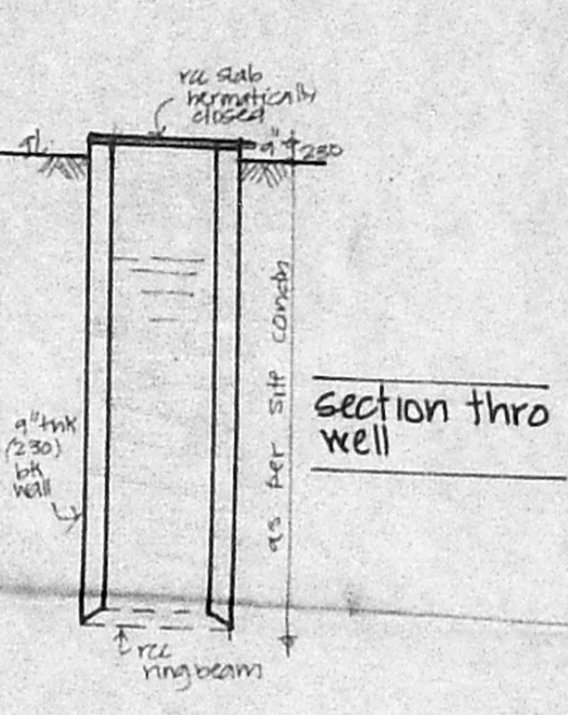

section thro  
 well

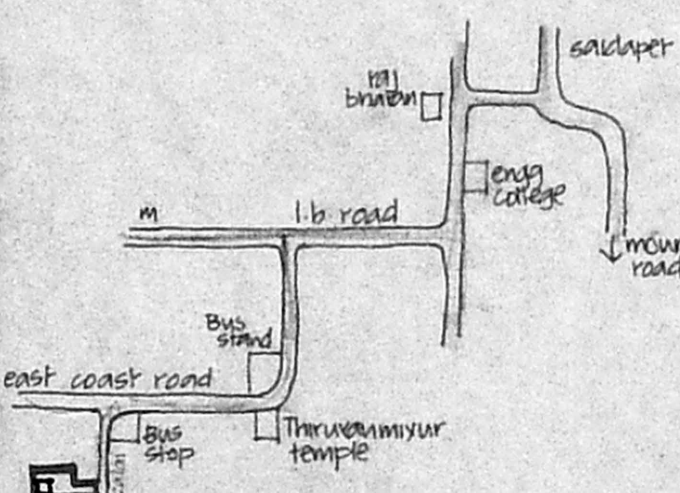

topo plan  
 not to scale

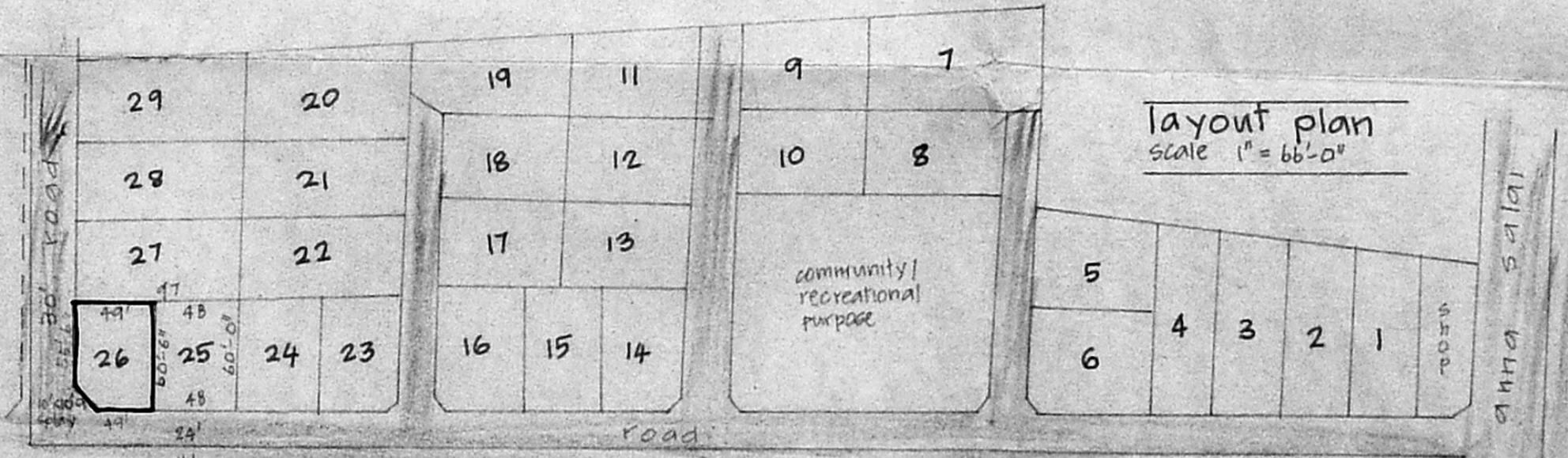

layout plan  
 scale 1" = 66'-0"

Phone: 2381474  
**A. GANESAN.**  
 LICENCED SURVEYOR,  
 PALLAVAPURAM MUNICIPALITY,  
 OFF. - NACHIAR CONSTRUCTIONS,  
 No. 75, Station Road - First Floor,  
 RADHA NAGAR,  
 CHROMPET, CHENNAI-46.